Seventh St. Waterman Ave. to a point 400 ft. West (South Side) Curb & Gutter

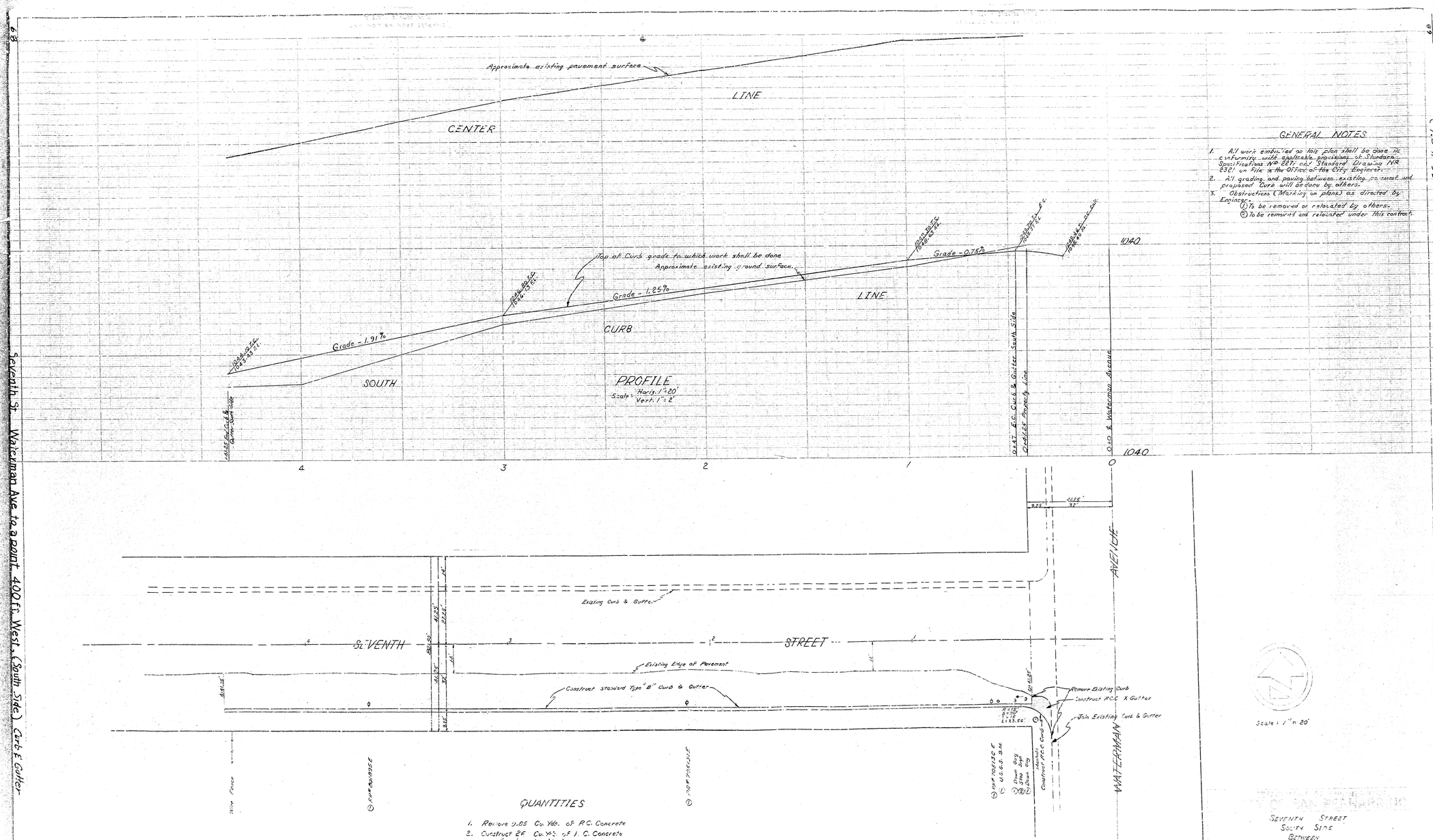
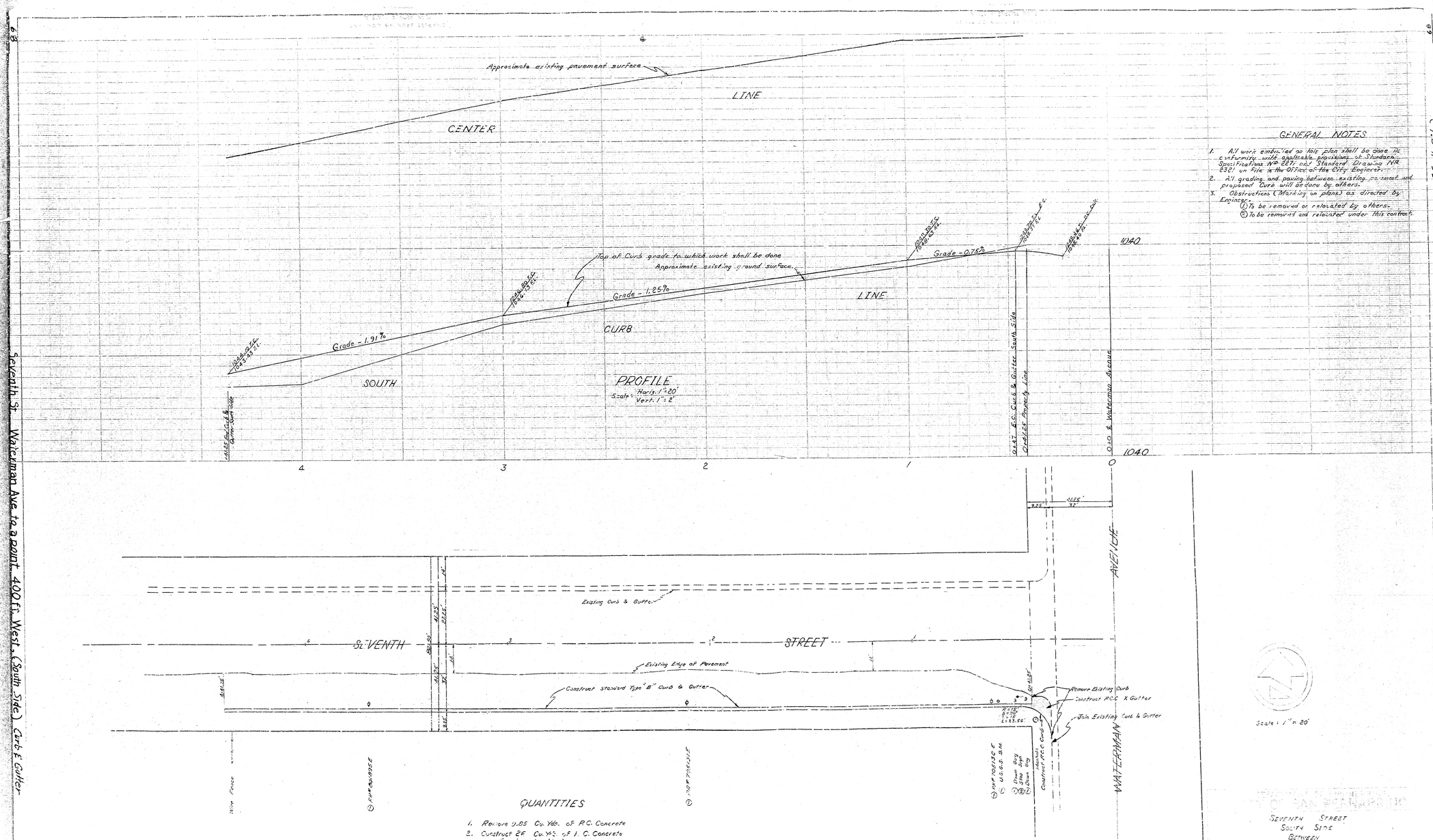
Seventh St. Waterman Ave. to a point 400 ft. West (South Side) Curb & Gutter